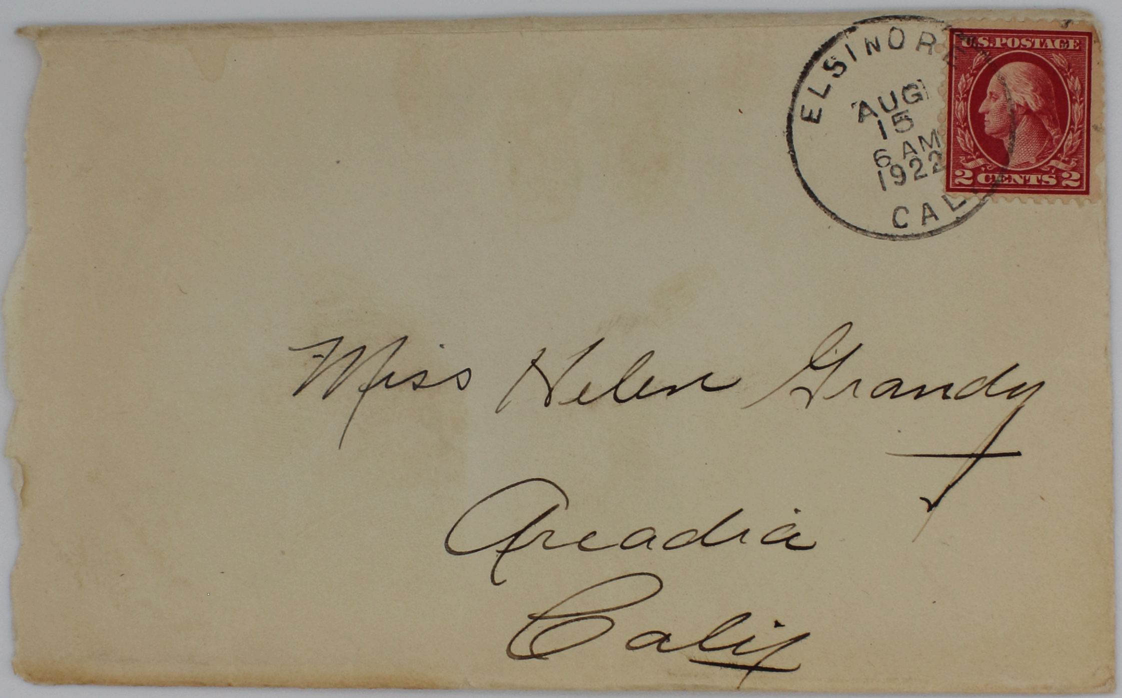

ELSINORE
AUG
15
6 AM
1922
CAL.

U.S. POSTAGE
2 CENTS 2

Miss Helen Grandy
Arcadia
Calif

Chino Calif
Aug 18 1922

Dear Folks:

It is now 2:30 or 2:45 P.M and we are down by the boat-house on the lake shore. There is supposed to be a yatch (sp?) race. I didn't want to come but every one else was coming & they wouldn't let me stay alone so I had to come. I haven't seen anything exciting so far. Just now on the canoe rocks two girls are sitting on the front of it ~~while a f~~ in their bathing suits while a fellow takes their picture.

* * * * * *

Well Folks it is something like 6:30 I have had potatoes, Pork (roasted) gravy, ~~tomatoes~~ lettuce, dressing, bread and butter

Well here it is about
four o'clock Monday.
This morning we went
to work & worked
for an hour. We ran
out of peaches so they
sent us home & told
us to come back at 1.
We did so. I did two boxes
of Clings. By ~~that~~ time
the frees had all been
given out. I went
& helped several
others with there
"frees" then we came
home. I made 54 cents
The other day I made
$1.62. (9 boxes $.18).
Yesterday morning
we got up & went

down to the lake for
a swim. After that
we came home &
Lenora & I got ready
& started for S.S. By
the time we were
ready for S.S. it was
too late so we waited
for church then
we went walking
in to church (Presby.)
a girl was there
playing the organ
& said the preacher
was on his vacation
& there was no church.
So she went with
us to the Methodist
there wasn't any
more than 2 dozen
all to gether.

the sermon wasn't
extra good. at least
the preacher looked
down at the alter most
of the time I don't
know if he was
reading it or not.

In the evening
Mable mattquell & I went to
C. E. in the Presby.
Church about a dozen
& a half there & dad.
The leader was a good
~~one~~. I forgot what the
topic was.

When we quit work this
morning we girls
all went down to
the lake for a

a swim. I came
home about 11. & the
other girls came
home about 12, just
before I came home
we took a boat
ride then we came
to the shore & the
girls went ~~home~~ out
again. We all look
like beets. Natty bell
is not burnt as bad
as the rest of us.
Mable is the worst
then Dorthy then me
(I think) & then Lenora
& Natty last of all. Have
Olive Oil that I

put on my shoes
we put ol our
sun burn. You wouldnt
know us girls if you
saw us now.

Say mama you
talked about me
having freckles & ~~then~~
now I'm one great
big one with a number
of dark spots. All
my arms, my neck
way down in the
back, my neck all around
& a little below "the bones"
in front & my face ~~is~~
~~my~~ is sun burned also
my forehead a little.
My legs were

=7=

slightly red at
noon.

I got mrs Vinance
Haumit to take our picture
about 1/2 hour ago. I
mean we girls pictures.
The first pictures I have
taken since I arrived

I think Maty-bell &
I will be home this
Sat nite or Sunday.

~~M~~ Did you have a
good time in the
mountains ~~Dad~~
Daddy - or rather did
you enjoy yourself
a little bit I hope
you did & know you
~~did~~ would have if
you didn't have

Is opal still there? & how much
dothy give her? How much longer does the job last?

to work. I suppose
you Gae had "the time
of your life" at the ~~beach~~
beach. Helen I suppose
you & Roy are ???
as ever. Ma I suppose
you never get to
go any where in the
Maxwell. Say Helen
how do you stand (or
sit) ~~in~~ as the times.
Well as there is not
much to say will ring
off. Thanks for the
clean clothes. Will pay the
laundry bill later. Please
tell the kids to write.
I mean all the town
Brats. Also your folks.
tell daddy also. So
long old dears, Love Alice